

Emma Childrens Hospital
Amsterdam UMC

Neuroscience @ KNVB

The sport-related concussion clinic

Dr. Marsh Königs, [@marshkoning](#)
Emma Neuroscience Group, Emma Children's Hospital, Amsterdam UMC, University of Amsterdam



1

Bio

Dr. Marsh Königs

Tenure Track Traumatic Brain Injury

- Amsterdam UMC, Emma Children's Hospital

Embedded Scientist: Concussion Management

- Royal Dutch Soccer Association (KNVB)
- AFC Ajax Amsterdam

Scientific Director

- Daan Theeuwes Center for Intensive Neurorehabilitation







Marsh Königs PhD (2022)

2

Neuroscience @ KNVB



Concussion Management Heading Concussion Clinic

Marsh Königs PhD (2022)

3

Concussion Management



KNVB national teams

- Pre-tournament baseline testing
- Neurocognitive screening after concussion
- Advice to optimize recovery
- Gradual return to play
- Talent identification?

Marsh Königs PhD (2022)

4

Heading



- Societal attention for potential negative effects
- US ban on heading for youth
- UK heading guidelines

NRC (2021, 2022)
MLS (2015)
FA (2020-2022)

Marsh Königs PhD (2022)

5

Heading



Scottish professional players; increased risk of neurodegenerative disease at death
- Especially for defenders

Mackay et al. (2019) NEJM
Russell et al. (2021) JAMA Neurol

- Relation with heading not investigated
- Lower risk of cardiovascular disease
- Higher age at death

Marsh Königs PhD (2022)

6

Heading



Effects of heading on postural control, electrophysiological and cognitive functioning

- N = 19, 20 rotational headers in 10 minutes @ 38 km/h

Di Virgilio et al. (2016) *EbioMedicine*

Ecological validity?

Marsh Königs PhD (2022)

7

Heading

Heading Exposure in Elite Football (Soccer): A Study in Adolescent, Young Adult and Adult Male and Female Players

- Development of video registration tool with comprehensive context recording
- Heading registration in 116 full matches of KNVB teams
 - U15 up to AXI
 - Male and female

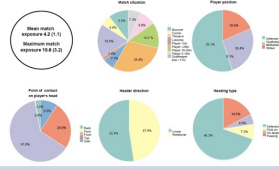

Langdon, Goedhart, Oosterlaan, Königs, (In press), *Medicine & Science in Sport & Exercise*

Marsh Königs PhD (2022)

8

Sport-related Concussion Clinic



Marsh Königs PhD (2022)

9

Background

- 54-60 million individuals sustain traumatic brain injury (TBI) each year¹
- 90% concerns mild TBI, or concussion²
- Significant contribution from sports (45% in children)³
- ~10% of cases has persisting symptoms⁴



Marsh Königs PhD (2022)

1 Flegal et al. (2015) *The Lancet Neurology*,
2 Cunningham (2015) *CDC Prevention*,
3 Sporeman (2015) *Monthly Monthly Weekly Report*
4 Oosterlaan et al. (2015) *Journal of Neurotrauma*

10

Royal Dutch Football Association's Concussion Clinic

Sports Medical Center, FIFA Medical Center of Excellence

Chief Medical Officer, Edwin Goedhart





Shari Langdon, PhD Candidate

Marsh Königs PhD (2022)

11

KNVB Concussion Clinic - Journey

Clinimetrics

- Sensitive, objective and continuous measures
- Structured in time and content
- Routine Outcome Monitoring

Assessments

- Pre-intake
- Intake
- Follow-up at 6-weeks
- ...
- Discharge



Marsh Königs PhD (2022)

12

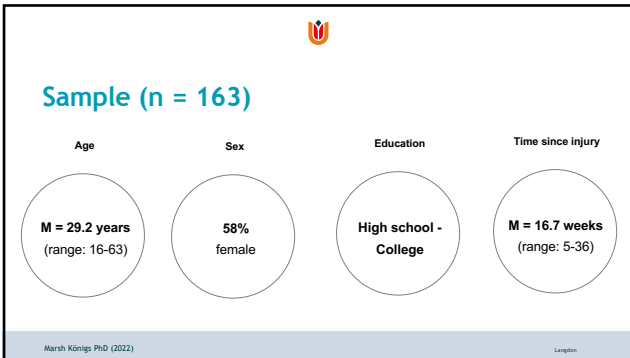

13

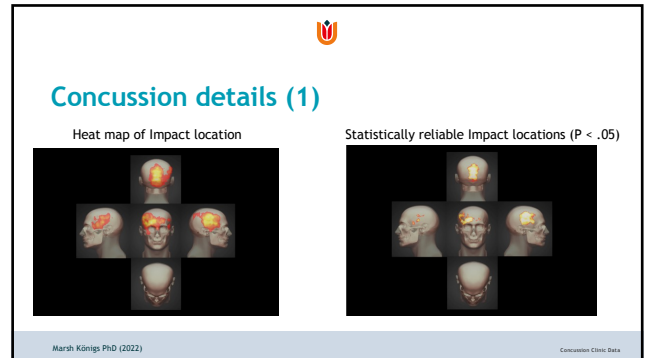

14

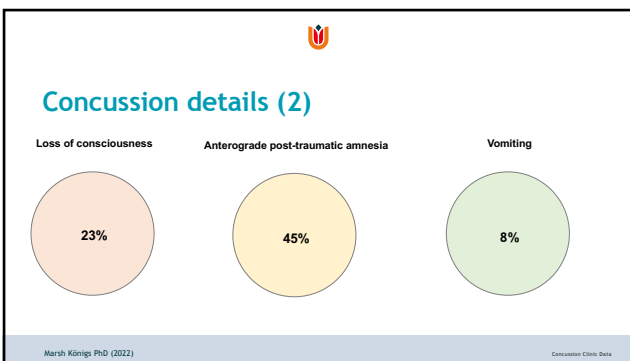

15

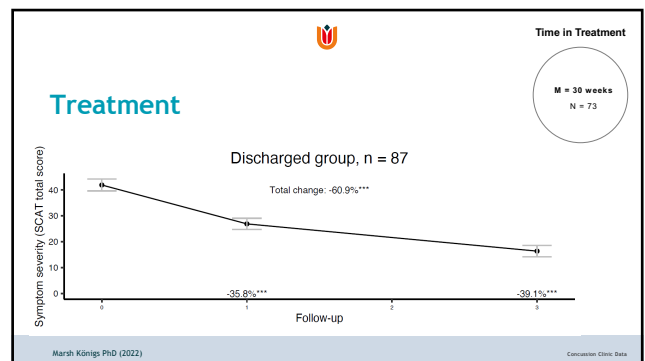

16

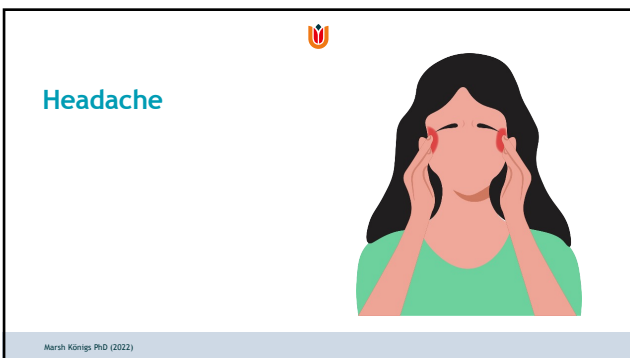

17

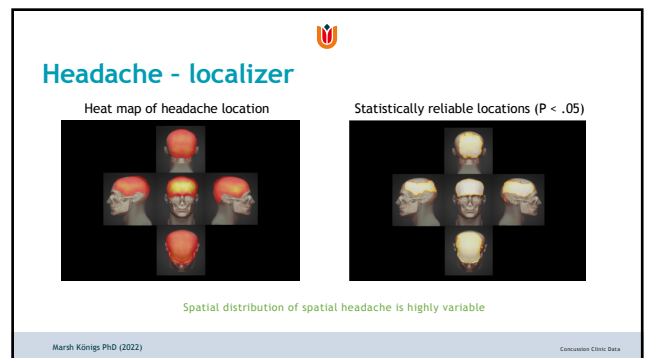

18

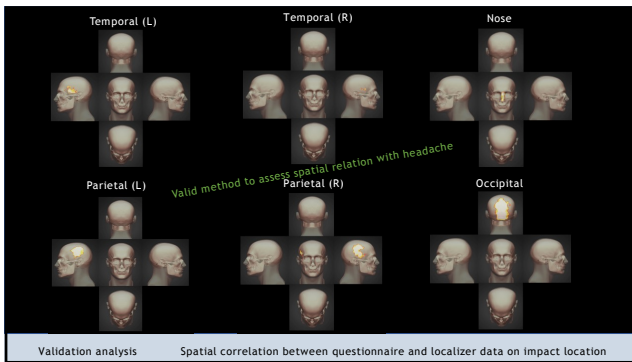

19

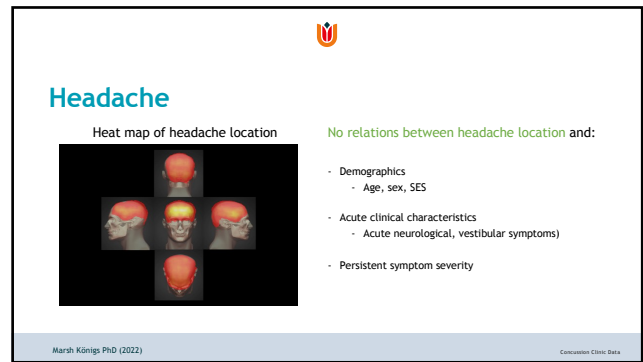

20

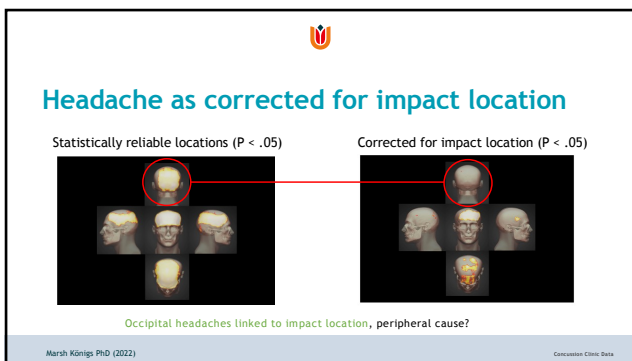

21

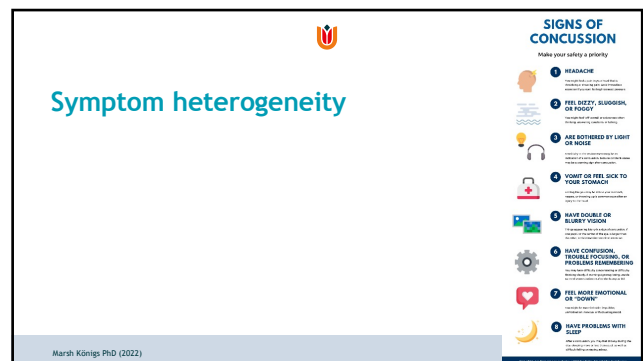

22

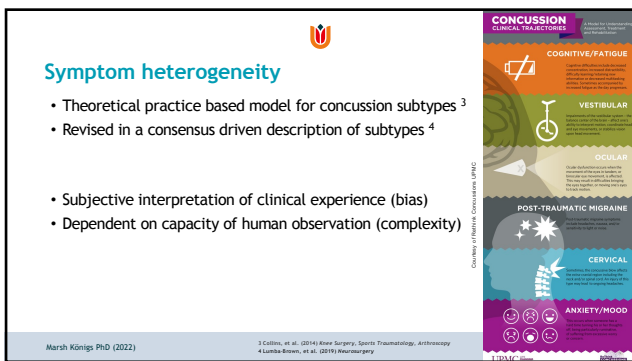

23

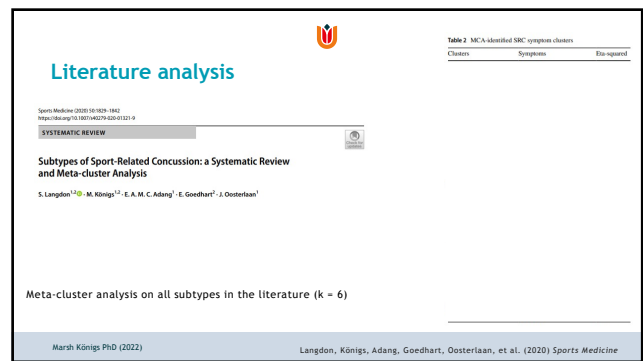

24

Literature analysis

k = 19 studies found evidence for relations between symptom subtypes and clinical outcome

Clusters reported in the literature mapped to

- migraine subtype 24%
- sleep-emotional subtype 21%
- cognitive-emotional subtype 19%
- neurological subtype 2%
- undefined feelings subtype 0%

Strongest relations were found between migraine subtype and clinical outcome

- Prolonged recovery duration k = 4
- Cognitive and balance deficits k = 1
- Neuroimaging parameters k = 1
- Greater symptom severity k = 1
- Heart rate recordings k = 1

No studies on persistent symptom subtypes

Marsh Königs PhD (2022) Langdon, Königs, Adang, Goedhart, Oosterlaan, et al. (2020) Sports Medicine

25

Persisting symptom subtypes

STEP 2: SYMPTOM EVALUATION

Please Check: Baseline Post-Injury

Please hand the form to the athlete

	None	Mild	Moderate	Severe			
Headache	0	1	2	3	4	5	6
"Pressure in head"	0	1	2	3	4	5	6
Neck Pain	0	1	2	3	4	5	6
Nausea or vomiting	0	1	2	3	4	5	6
Dizziness	0	1	2	3	4	5	6
Blurred vision	0	1	2	3	4	5	6
Balance problems	0	1	2	3	4	5	6
Sensitivity to light	0	1	2	3	4	5	6
Sensitivity to noise	0	1	2	3	4	5	6
Feeling slowed down	0	1	2	3	4	5	6
Feeling like "in a fog"	0	1	2	3	4	5	6
"Spin headlight"	0	1	2	3	4	5	6
Difficulty concentrating	0	1	2	3	4	5	6
Difficulty remembering	0	1	2	3	4	5	6
Fatigue or low energy	0	1	2	3	4	5	6
Cold/flu	0	1	2	3	4	5	6
Drowsiness	0	1	2	3	4	5	6
More emotional	0	1	2	3	4	5	6
Irritability	0	1	2	3	4	5	6
Sadness	0	1	2	3	4	5	6
Nervous or Anxious	0	1	2	3	4	5	6
Trouble falling asleep	0	1	2	3	4	5	6

Principal Component Analysis of SCAT-5 Symptom Scale
Varimax rotation, extraction 6 subtypes, R² = 85%

Marsh Königs PhD (2022)

26

Symptom subtypes

Persistent symptoms cluster in 6 subtypes

Marsh Königs PhD (2022) Langdon, Goedhart, Inklaar, Oosterlaan, Königs, et al. Under review

27

Symptom subgroups

Data partitioning based on Manhattan distance

Extraction of 4 symptom subgroups

Marsh Königs PhD (2022) Langdon, Goedhart, Inklaar, Oosterlaan, Königs, et al. Under review

28

Symptom subgroups

Dominance
Contribution of subtype symptoms severity

* P < .05, ** P < .01, *** P < .001

Marsh Königs PhD (2022) Langdon, Goedhart, Inklaar, Oosterlaan, Königs, et al. Under review

29

SRC patient subgroups

Figure 3. Overview of significant group differences between SRC patient subgroups on pre-injury characteristics, personality characteristics, SRC characteristics and symptom severity. Note: Color coding refers to severe (i.e. red) or better (i.e. green) socio-economic status, LOC = Loss of consciousness, SCAT = Sport Concussion Assessment Tool 5, SES = socio-economic status, SIPP-SF = Severity Index of Personality Problems Short Form.

Marsh Königs PhD (2022) Langdon, Goedhart, Inklaar, Oosterlaan, Königs, et al. Submitted

30

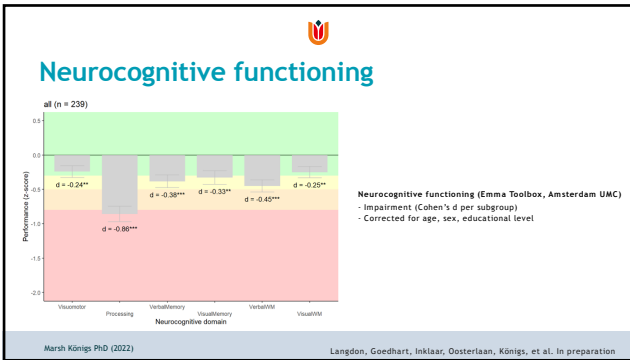

31

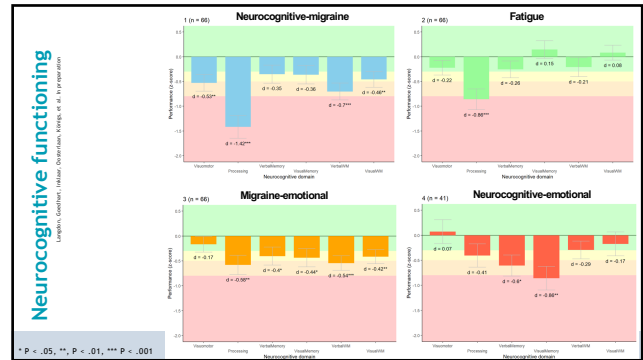

32

Conclusions Headache

Spatial distribution of headache is highly variable

- > No relations with demographics, clinical parameters or persistent symptoms
- > Occipital headaches linked to impact location; peripheral cause?

Marsh Königs PhD (2022)

33

Conclusions Literature

Concussion symptoms cluster into symptom subtypes

- > Meta analytic evidence for at least five subtypes
 - Migraine, sleep-emotional and cognitive-emotional most prevalent in literature
- > Relevance for functional outcome
 - Especially the migraine subtype

Marsh Königs PhD (2022) Langdon, Königs, Inklaar, Goedhart, Oosterlaan, et al. (2022) Sports MedRxiv

34

Conclusions Persistent symptoms

- > Persistent symptoms after concussion cluster in subtypes
- > Patients cluster in symptom subgroups based on symptom subtype profiles
- > Symptom subgroups differentiate on
 - Demographic, clinical parameters, personality structure > predisposition
 - Symptom severity > prognosis
 - Type of neurocognitive impairment > underlying mechanism?

Marsh Königs PhD (2022)

35

General conclusions

- > Concussion subgroups have clinical relevance regarding
 - > Personalizing Prognosis
- > Indicates potential need to personalize treatment

Marsh Königs PhD (2022)

36



Future directions

➤ Personalizing the prognosis of sport-related concussion recovery using machine learning



Marsh Königs PhD (2022)

37



Future directions

➤ Neurochemical changes during natural heading exposure



Marsh Königs PhD (2022)

38



Project team



Edwin Goedhart



Melanie Inklaar



Marsh Königs



Shari Langdon



Jaap Oosterlaan

Marsh Königs PhD (2022)

39



Persisting Symptoms of Sport-Related Concussion

Clinical relevance of a data-driven approach

Dr. Marsh Königs, <https://www.uva.nl/en/research/research-teams-and-institutes/emmaneuroscience>
Emma Neuroscience Group, Emma Children's Hospital, Amsterdam UMC, University of Amsterdam



40